

CERTIFIED LAND CORNER RECORDATION

Dependent Resurvey DESCRIPTION OF CORNER EVIDENCE FOUND, AND ORIGINAL RECORD (if known)
 T 14 N, R 70 W.

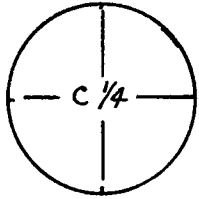

*Iron Post 1" x 3' set in ground with Standard
 G.L.O. Brass Cap.
 Found as described.*

DESCRIPTION OF MONUMENT AND ACCESSORIES ESTABLISHED
 TO PERPETUATE THE ORIGINAL LOCATION OF THIS CORNER:

None

SKETCH, WITH COURSE AND DISTANCE TO ADJACENT CORNER IF DETERMINED IN THIS SURVEY.
 (May Sketch or Paste Reproduction on Reverse Side.)

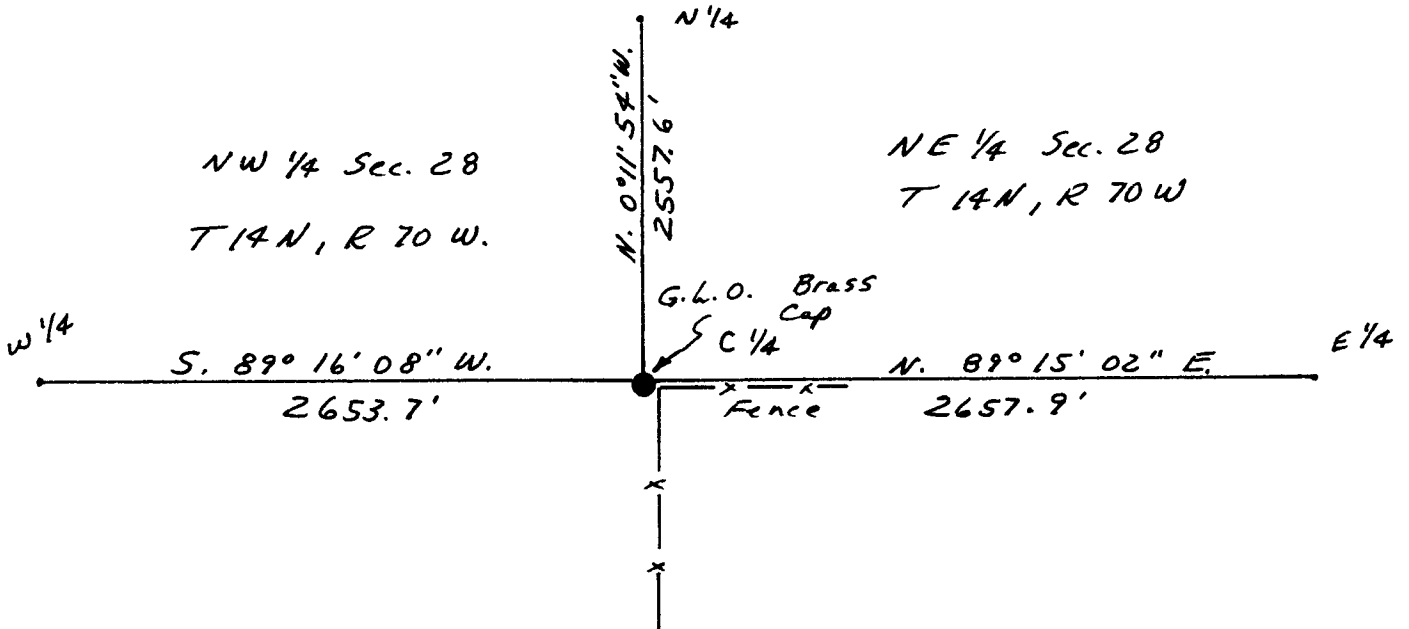

I, Edward C. Fry certify that I have carefully performed ~~or reviewed~~ the work done on the diagrammed corner as reported on this recordation form and approve the same.

Edward C. Fry P.E./L.S. No. 662
 Signature of Surveyor Registration No.

STATE OF WYOMING,
 Office of Clerk and Recorder,
 County of Saramie

639925

This "corner record" was filed for record on the _____ day of NOV 19 1981, 19____, was noted on the cross-index plat and is assigned page No. _____, in book No. _____.

John C. Whitehead
 County Official

Cross Index No. _____	T. _____	R. _____	Mer. _____
_____	T. _____	R. _____	Mer. _____
_____	T. _____	R. _____	Mer. _____
_____	T. _____	R. _____	Mer. _____
_____	T. _____	R. _____	Mer. _____
_____	T. _____	R. _____	Mer. _____
_____	T. _____	R. _____	Mer. _____